

# Hanzlik Schedule

Project Duration - 236 Days

[Project Information](#)

[Show/Hide Columns](#)

ID	Task Name	Start Date	End Date	Duration	Predecessor	% Complete
1	<b>Hanzlik Residence</b>	Mon Jan/12/09	Mon Dec/7/09	236 Days		
2	<b>Jobsite Facilities</b>	Mon Jan/26/09	Fri Feb/6/09	10 Days		
3	Construction Utilities	Mon Jan/26/09	Fri Jan/30/09	5	8	100%
4	Portable Restrooms	Mon Jan/26/09	Mon Jan/26/09	1	8	100%
5	Signage	Mon Feb/2/09	Fri Feb/6/09	5	8	100%
6	<b>Preconstruction</b>	Mon Jan/12/09	Fri Jan/16/09	5 Days		
7	Pin house footprint	Mon Jan/12/09	Mon Jan/12/09	1		100%
8	Obtain building permits	Tue Jan/13/09	Fri Jan/16/09	4	7	100%
9	<b>Foundation</b>	Mon Jan/26/09	Wed Mar/11/09	33 Days		
10	Site Work	Mon Jan/26/09	Fri Feb/6/09	10		100%
11	Footers Labor	Mon Feb/9/09	Tue Feb/10/09	2	10	100%
12	Footers Inspection	Wed Feb/11/09	Wed Feb/11/09	1	11	100%
13	Pour Footers	Wed Feb/11/09	Wed Feb/11/09	1	12	100%
14	Pin block corners	Fri Feb/13/09	Fri Feb/13/09	1	13	100%
15	Foundation/Retaining Wall Labor	Mon Feb/16/09	Wed Mar/4/09	13	14	100%
16	Schedule Plumb Sub-Slab	Tue Feb/17/09	Tue Feb/17/09	1	17	100%
17	Plumbing sub-slab	Thu Mar/5/09	Thu Mar/5/09	1	15	100%
18	Waterproof Foundation	Fri Mar/6/09	Fri Mar/6/09	1	15	100%
19	Foundation Inspection	Tue Mar/10/09	Tue Mar/10/09	1	18	100%
20	Backfill Foundation	Tue Mar/10/09	Wed Mar/11/09	2	25	100%
21	Concrete Slab Labor	Thu Mar/5/09	Mon Mar/9/09	3	17	100%
22	Slab Inspection	Tue Mar/10/09	Tue Mar/10/09	1	21	100%
23	Pour Concrete Slab	Tue Mar/10/09	Tue Mar/10/09	1	22	100%
24	<b>Framing &amp; Decks</b>	Wed Mar/4/09	Fri May/8/09	48 Days		
25	Framing Labor	Wed Mar/11/09	Tue Apr/7/09	20	23	100%
26	Build Stairs	Fri Apr/3/09	Fri Apr/3/09	1	25	100%
27	Select Decking Material	Wed Mar/4/09	Wed Mar/4/09	1	28	100%
28	Build Decks/Porches	Wed Mar/25/09	Tue Apr/7/09	10	25	100%
29	Roof Framing Materials	Wed Mar/25/09	Tue Mar/31/09	5	25	100%
30	Framing Inspection	Fri May/8/09	Fri May/8/09	1	25	100%
31	<b>Exterior Windows &amp; Doors</b>	Thu Mar/5/09	Mon Apr/6/09	23 Days		
32	Select Windows/Ext. Doors: By-	Thu Mar/5/09	Thu Mar/5/09	1	33	100%
33	Windows/Exterior Doors Installed	Thu Apr/2/09	Mon Apr/6/09	3	25	100%
34	<b>Electrical Systems</b>	Tue Mar/24/09	Wed Jun/10/09	57 Days		
35	Select Lighting Fixtures: By-	Tue Mar/24/09	Tue Mar/24/09	1	33	100%
36	Electrical Walk-Thru: B/T-	Mon Apr/6/09	Mon Apr/6/09	1	33	100%
37	Electrical Rough-In Labor	Thu Apr/9/09	Tue Apr/28/09	14	36	100%
38	Electrical Rough-In Inspection	Mon May/4/09	Mon May/4/09	1	37	100%
39	Order underground	Thu May/21/09	Thu May/21/09	1		100%
40	Run Underground Powera: oob	Wed Jun/10/09	Wed Jun/10/09	1		0%
41	<b>Plumbing</b>	Mon Mar/23/09	Tue May/12/09	37 Days		
42	Select Color/Type Bathtubs	Mon Mar/23/09	Mon Mar/23/09	1	25	100%
43	Select Plumbing Fixtures	Wed Apr/22/09	Wed Apr/22/09	1	44	100%
44	Plumbing Rough-In Labor	Fri Apr/10/09	Tue May/5/09	18	33	100%
45	Plumbing Rough-In Inspection	Wed May/6/09	Wed May/6/09	1	44	100%
46	Natural or Propane Gas	Wed Apr/29/09	Tue May/12/09	10	44	100%
52	<b>HVAC System</b>	Tue Apr/7/09	Wed May/6/09	22 Days		
53	HVAC Rough-In Labor	Tue Apr/7/09	Tue Apr/28/09	16	33	100%
54	HVAC Rough-In Inspection	Wed May/6/09	Wed May/6/09	1	53	100%
56	<b>Fireplaces &amp; Trim</b>	Fri Mar/20/09	Fri May/29/09	51 Days		
57	Select Fireplaces: By-	Fri Mar/20/09	Fri Mar/20/09	1	23	100%
58	Install Fireplaces	Wed Apr/15/09	Fri Apr/17/09	3	57	100%
63	Select Mantle/Surround: By-	Mon Apr/27/09	Mon Apr/27/09	1	64	100%

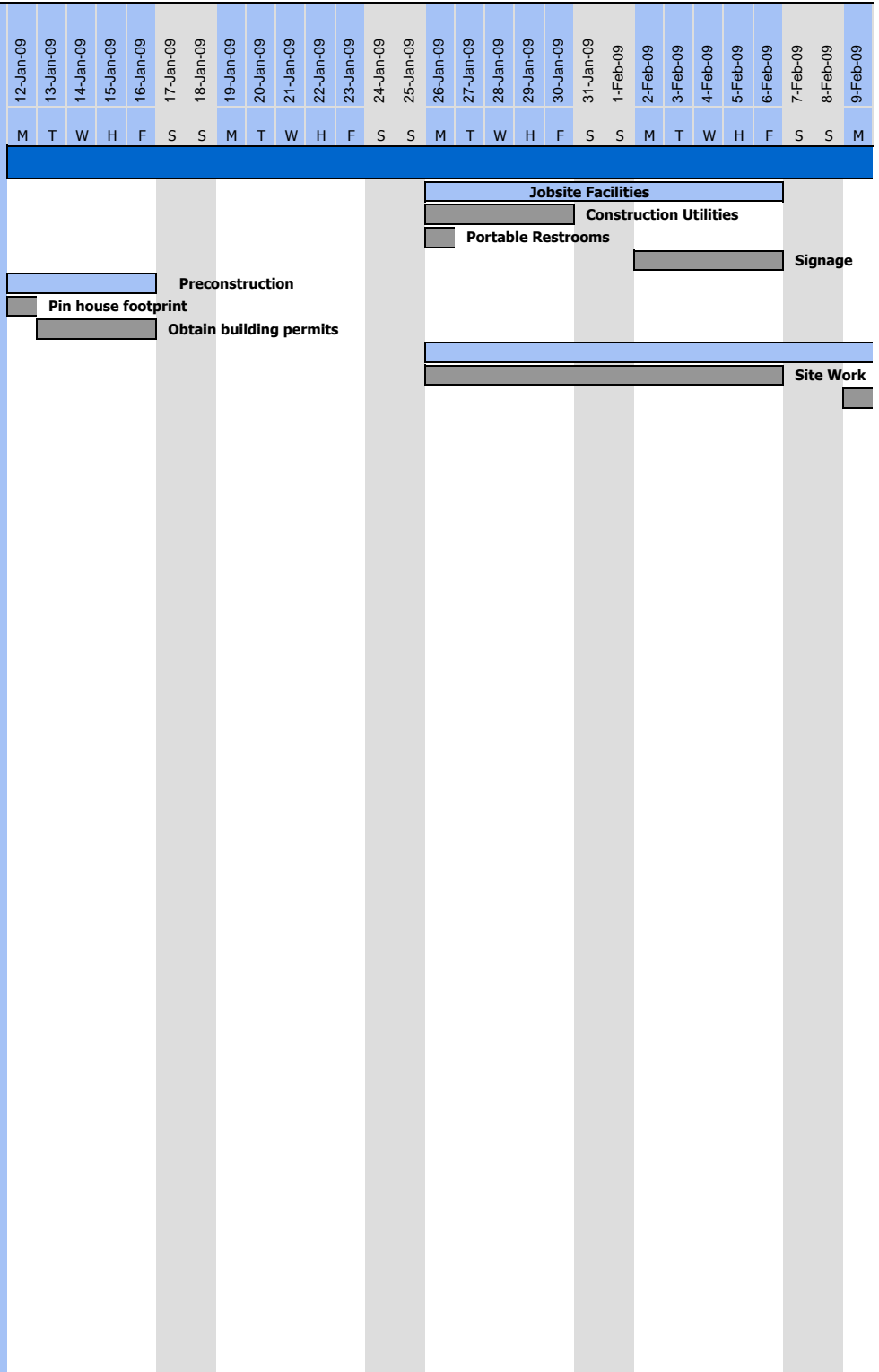

64	Install Mantle/Surround	Wed May/27/09	Fri May/29/09	3	37	0%
67	<b>Roofing</b>	<b>Tue Mar/31/09</b>	<b>Mon May/4/09</b>	<b>25 Days</b>		
68	Select Shingle Style/Color: By-	Tue Mar/31/09	Tue Mar/31/09	1	69	100%
69	Roofing Labor	Tue Apr/28/09	Mon May/4/09	5	79	100%
70	<b>Insulation, Drywall, &amp; Prime</b>	<b>Mon May/11/09</b>	<b>Mon Jun/8/09</b>	<b>21 Days</b>		
71	Insulation	Mon May/11/09	Wed May/20/09	8	53	100%
72	Insulation Inspection	Thu May/21/09	Thu May/21/09	1	71	100%
73	Drywall Labor	Fri May/22/09	Wed Jun/3/09	9	72	65%
74	Prime Walls	Thu Jun/4/09	Mon Jun/8/09	3	73	0%
75	<b>Exterior Veneer</b>	<b>Mon Apr/6/09</b>	<b>Wed Jun/3/09</b>	<b>43 Days</b>		
79	Siding Labor	Mon Apr/6/09	Fri May/15/09	30	25	99%
80	Stucco / EIFS	Thu May/28/09	Wed Jun/3/09	5	73	0%
83	<b>Stairs</b>	<b>Thu May/7/09</b>	<b>Mon Jun/8/09</b>	<b>23 Days</b>		
84	Select Stair Materials: By-	Thu May/7/09	Thu May/7/09	1	85	100%
85	Finish Stairs Installed	Thu Jun/4/09	Mon Jun/8/09	3	74	0%
86	<b>Cabinetry &amp; Countertops</b>	<b>Thu May/7/09</b>	<b>Wed Aug/5/09</b>	<b>65 Days</b>		
87	Select Cabinetry: By-	Thu May/7/09	Thu May/7/09	1	89	100%
88	Order cabinets	Fri May/8/09	Fri May/8/09	1		100%
89	Cabinetry Installed	Thu Jun/18/09	Wed Jun/24/09	5	85	0%
90	Select Countertops: By-	Wed Jun/10/09	Wed Jun/10/09	1	91	100%
91	Template Countertops	Tue Jun/23/09	Tue Jun/23/09	1	89	0%
92	Countertops Installed	Thu Jul/30/09	Wed Aug/5/09	5	89	0%
93	<b>Hardwood Flooring</b>	<b>Fri May/8/09</b>	<b>Wed Oct/21/09</b>	<b>119 Days</b>		
94	Select Hardwood Flooring: By-	Fri May/8/09	Fri May/8/09	1	95	95%
95	Install Rough Hardwood	Fri Jun/19/09	Thu Jun/25/09	5	89	0%
96	Finish Hardwood (2 Coats)	Thu Aug/20/09	Wed Aug/26/09	5	113	0%
97	Final Coat Hardwood Finish	Mon Oct/19/09	Wed Oct/21/09	3		0%
98	<b>Tile</b>	<b>Mon Apr/27/09</b>	<b>Fri Jun/12/09</b>	<b>35 Days</b>		
99	Select Tile: By-	Mon Apr/27/09	Mon Apr/27/09	1	101	100%
100	Order Tile	Mon May/18/09	Mon May/18/09	1	101	100%
101	Install Tile	Mon Jun/1/09	Fri Jun/12/09	10	95	0%
102	<b>Interior Doors &amp; Trim</b>	<b>Mon Jun/1/09</b>	<b>Fri Jul/10/09</b>	<b>30 Days</b>		
103	Select Interior Doors/Trim: By-	Mon Jun/1/09	Mon Jun/1/09	1	105	85%
104	Order interior doors	Wed Jun/3/09	Wed Jun/3/09	1	105	0%
105	Interior Doors/Trim Installed	Mon Jun/29/09	Fri Jul/10/09	10	95	0%
106	<b>Painting</b>	<b>Mon Jun/29/09</b>	<b>Fri Jul/24/09</b>	<b>20 Days</b>		
107	Select Int./Ext. Paint Colors: By-	Mon Jun/29/09	Mon Jun/29/09	1	108	100%
108	Paint Labor	Mon Jul/13/09	Fri Jul/24/09	10	105	10%
109	<b>Appliances</b>	<b>Wed Apr/8/09</b>	<b>Thu Jul/2/09</b>	<b>62 Days</b>		
110	Select Appliances: By-	Wed Apr/8/09	Wed Apr/8/09	1	53	100%
111	Order Appliances	Thu Jul/2/09	Thu Jul/2/09	1	113	0%
112	<b>Set Fixtures</b>	<b>Mon Jul/13/09</b>	<b>Mon Aug/17/09</b>	<b>26 Days</b>		
113	Electrical Fixtures	Thu Jul/30/09	Wed Aug/12/09	10	116	0%
114	Order Water Heater	Mon Jul/13/09	Mon Jul/13/09	1	105	0%
115	Water Heaters	Mon Jul/27/09	Wed Jul/29/09	3	108	0%
116	Plumbing Fixtures	Mon Jul/27/09	Wed Jul/29/09	3	108	0%
117	HVAC Fixtures & Units	Thu Aug/13/09	Mon Aug/17/09	3	113	0%
118	<b>Carpet &amp; Interior Finishings</b>	<b>Thu Aug/6/09</b>	<b>Wed Sep/16/09</b>	<b>30 Days</b>		
119	Select Carpet: By-	Thu Aug/13/09	Thu Aug/13/09	1	126	0%
120	Select Door Hardware: By-	Thu Aug/13/09	Thu Aug/13/09	1	125	0%
121	Select Shwr Glass/Mirrors: By-	Thu Aug/6/09	Thu Aug/6/09	1	124	0%
122	Select Closet Shelving: By-	Tue Aug/11/09	Tue Aug/11/09	1	128	0%
123	Select Bathroom Accessories: By-	Tue Aug/25/09	Tue Aug/25/09	1	127	0%
124	Install Shwr Glass/Mirrors	Thu Sep/3/09	Wed Sep/9/09	5	96	0%
125	Install Shoe/Door Hardware	Thu Sep/3/09	Wed Sep/9/09	5	96	0%
126	Install Carpet	Thu Sep/10/09	Mon Sep/14/09	3	125	0%
127	Install Bathroom Accessories	Tue Sep/15/09	Wed Sep/16/09	2	126	0%
128	Install Closet Shelving	Tue Sep/15/09	Wed Sep/16/09	2	126	0%
129	<b>Site Improvements</b>	<b>Thu Sep/24/09</b>	<b>Wed Oct/21/09</b>	<b>20 Days</b>		
130	Select Landscaping: By-	Thu Sep/24/09	Thu Sep/24/09	1	135	0%
132	Stucco	Thu Oct/1/09	Mon Oct/5/09	3	130	0%

133	Concrete Drives/Walks Labor	📅	Thu Sep/24/09	Wed Sep/30/09	5	128	0%
134	Stormwater System Labor		Thu Oct/1/09	Wed Oct/7/09	5	133	0%
135	Landscaping Labor		Thu Oct/8/09	Wed Oct/21/09	10	134	0%
137	<b>Exterior Areas &amp; Finishes</b>		<b>Thu Oct/22/09</b>	<b>Mon Oct/26/09</b>	<b>3 Days</b>		
141	Mailbox		Thu Oct/22/09	Mon Oct/26/09	3	135	0%
142	<b>Specialty Options</b>						
149	<b>Final Inspections</b>		<b>Thu Aug/20/09</b>	<b>Mon Aug/31/09</b>	<b>8 Days</b>		
150	Final Inspection		Thu Aug/20/09	Wed Aug/26/09	5	113	0%
151	Certificate of Occupancy		Thu Aug/27/09	Mon Aug/31/09	3	150	0%
152	<b>Homeowner Move-In</b>		<b>Mon Nov/2/09</b>	<b>Mon Dec/7/09</b>	<b>26 Days</b>		
153	Substantial Completion: By-		Mon Nov/2/09	Fri Nov/6/09	5	97	0%
154	Punch		Mon Nov/9/09	Fri Nov/20/09	10	153	0%
155	Certificate of Acceptance: By-		Mon Nov/23/09	Fri Nov/27/09	5	154	0%
156	Final Cleaning		Mon Dec/7/09	Mon Dec/7/09	1	155	0%
157	Move-In		Thu Nov/12/09	Thu Nov/12/09	1	135	0%
158							0%
159							0%
160							
161							
162							
163							
164							
165							
166							
167							
168							
169							
170							
171							
172							
173							
174							
175							
176							
177							
178							
179							
180							
181							
182							
183							
184							
185							
186							
187							

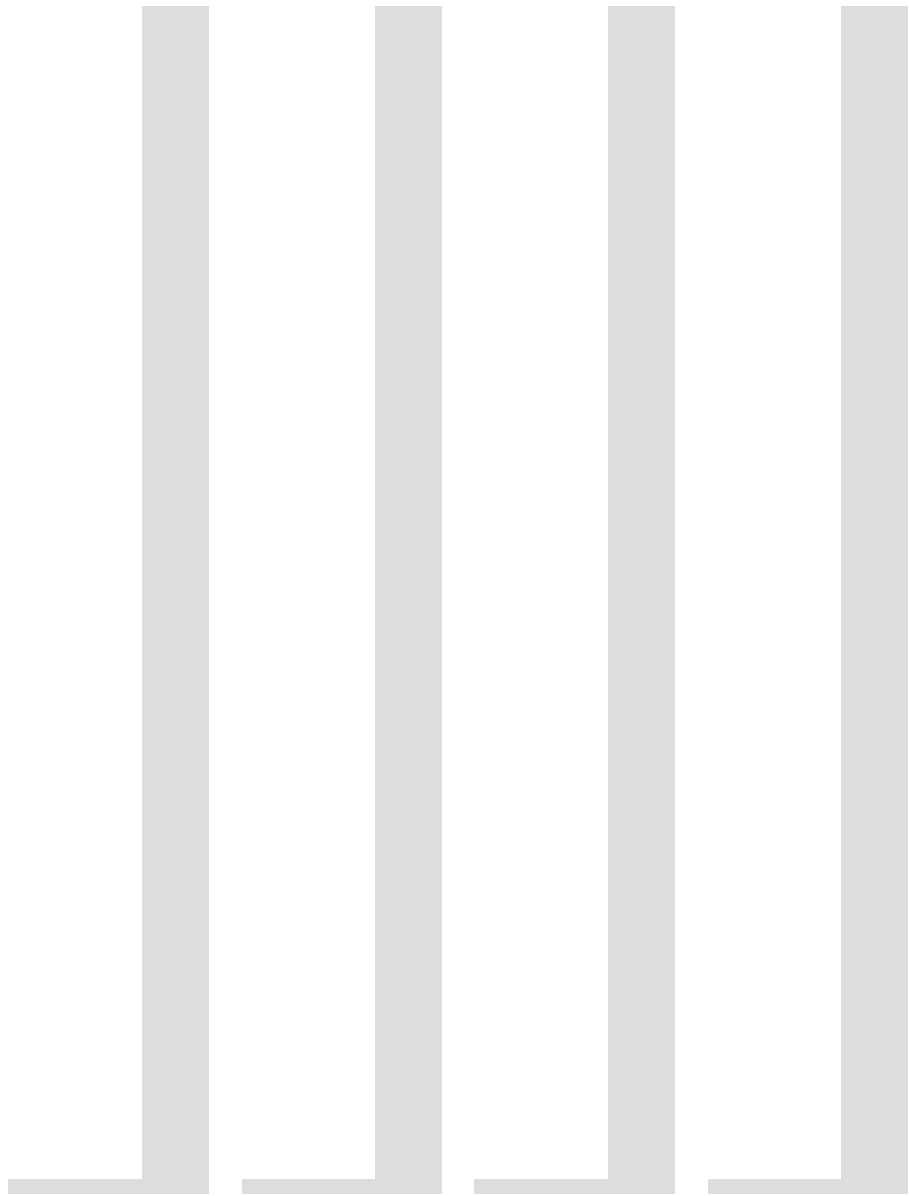

10-Feb-09	11-Feb-09	12-Feb-09	13-Feb-09	14-Feb-09	15-Feb-09	16-Feb-09	17-Feb-09	18-Feb-09	19-Feb-09	20-Feb-09	21-Feb-09	22-Feb-09	23-Feb-09	24-Feb-09	25-Feb-09	26-Feb-09	27-Feb-09	28-Feb-09	1-Mar-09	2-Mar-09	3-Mar-09	4-Mar-09	5-Mar-09	6-Mar-09	7-Mar-09	8-Mar-09	9-Mar-09	10-Mar-09	11-Mar-09	12-Mar-09	13-Mar-09	14-Mar-09	15-Mar-09	16-Mar-09	17-Mar-09	18-Mar-09	19-Mar-09	20-Mar-09	21-Mar-09	22-Mar-09	23-Mar-09	24-Mar-09	25-Mar-09	26-Mar-09	27-Mar-09	28-Mar-09	29-Mar-09	30-Mar-09	31-Mar-09	1-Apr-09	2-Apr-09	3-Apr-09	4-Apr-09	5-Apr-09	6-Apr-09	7-Apr-09	8-Apr-09	9-Apr-09	10-Apr-09	11-Apr-09
T	W	H	F	S	S	M	T	W	H	F	S	S	M	T	W	H	F	S	S	M	T	W	H	F	S	S	M	T	W	H	F	S	S	M	T	W	H	F	S	S	M	T	W	H	F	S	S	M	T	W	H	F	S	S	M	T	W	H	F	S

**Foundation**

- Footers Labor
- Footers Inspection
- Pour Footers
- Pin block corners
- Foundation/Retaining Wall Labor
- Schedule Plumb Sub-Slab
- Plumbing sub-slab
- Waterproof Foundation
- Foundation Inspection
- Backfill Foundation
- Concrete Slab Labor
- Slab Inspection
- Pour Concrete Slab

**Framing & Decks**

- Framing Labor
- Build Stairs
- Select Decking Material
- Build Decks/Po
- Roof Framing Materials

**Exterior Windows & Doors**

- Select Windows/Ext. Doors: By-
- Windows/Exterior I
- Select Lighting Fixtures: By-
- Electrical Walk-Thr

**Select Color/Type Bathtubs**

**Select Fireplaces: By-**

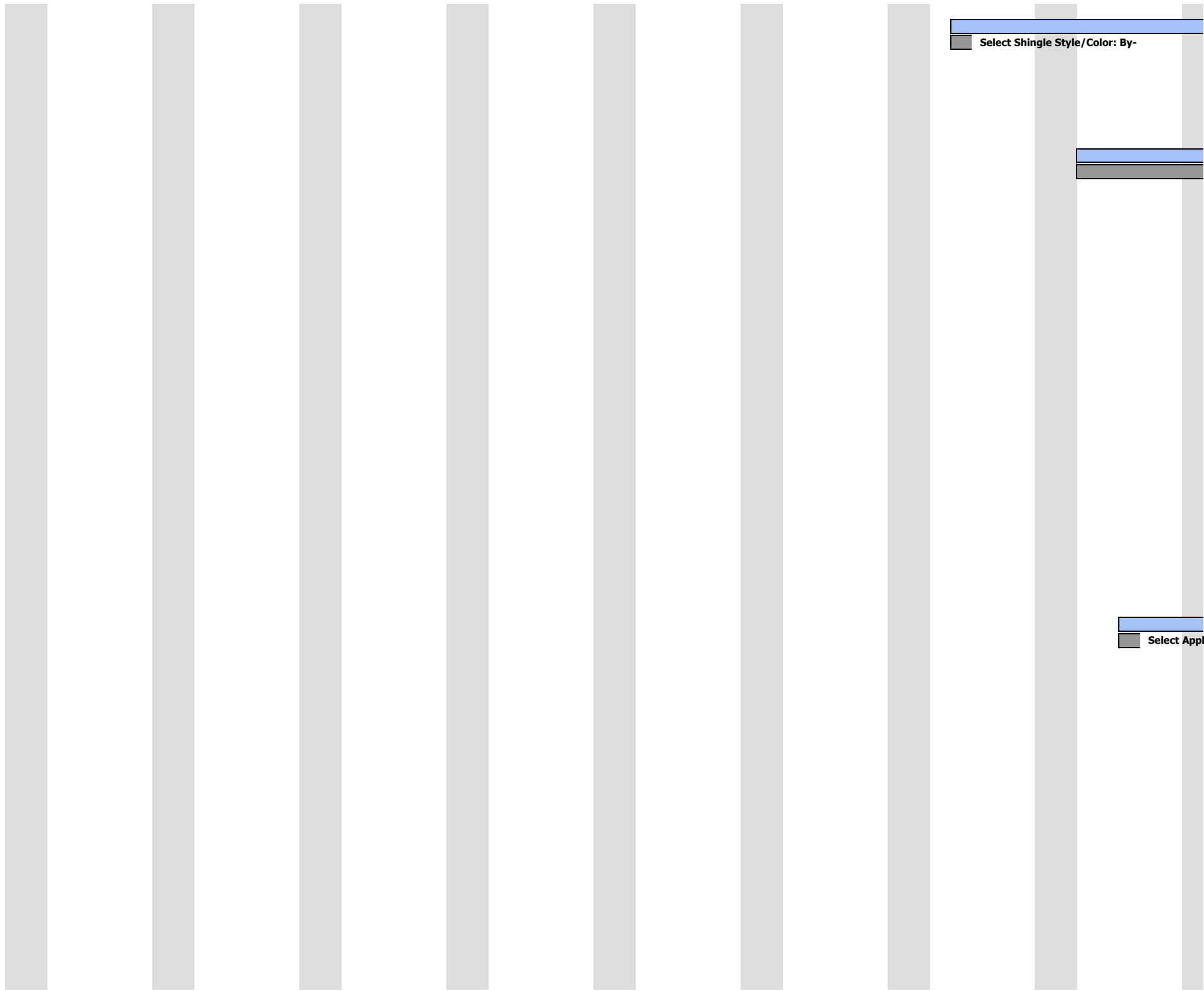

Select Shingle Style/Color: By-

Select Appl

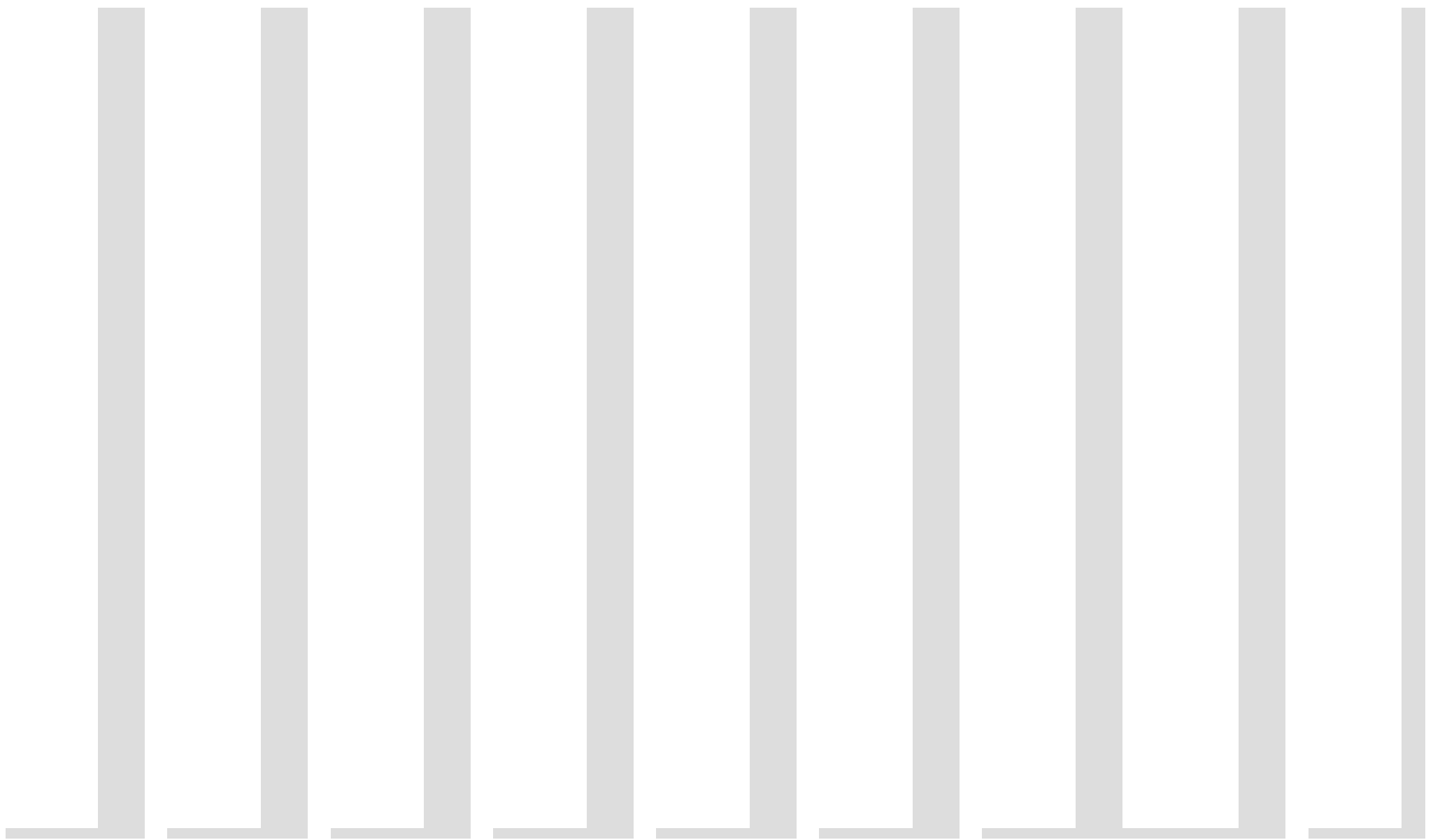



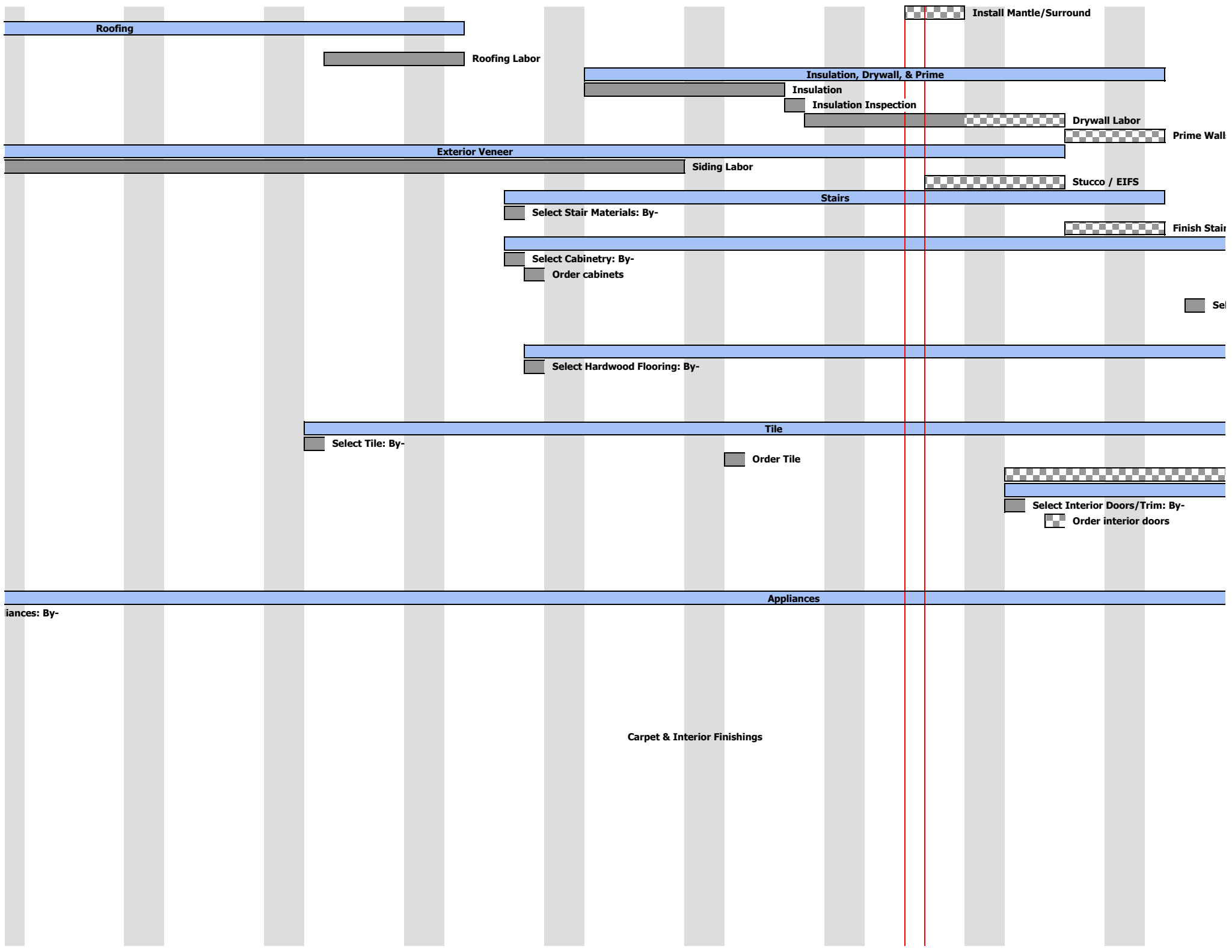



**Final Inspections**





s

's Installed

Cabinetry & Countertops



Cabinetry Installed

lect Countertops: By-



Template Countertops



Countertops Installed

Hardwood Flooring



Install Rough Hardwood



Install Tile

Interior Doors & Trim



Interior Doors/Trim Installed



Painting

Select Int./Ext. Paint Colors: By-



Paint Labor

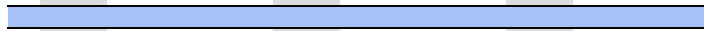

Order Appliances



Set Fixtures



Order Water Heater



Water Heaters



Plumbing Fixtures

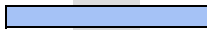

Select Shwr Glass/I





12-Aug-09	13-Aug-09	14-Aug-09	15-Aug-09	16-Aug-09	17-Aug-09	18-Aug-09	19-Aug-09	20-Aug-09	21-Aug-09	22-Aug-09	23-Aug-09	24-Aug-09	25-Aug-09	26-Aug-09	27-Aug-09	28-Aug-09	29-Aug-09	30-Aug-09	31-Aug-09	1-Sep-09	2-Sep-09	3-Sep-09	4-Sep-09
W	H	F	S	S	M	T	W	H	F	S	S	M	T	W	H	F	S	S	M	T	W	H	F





Finish Hardwood (2 Coats)



Electrical Fixtures



HVAC Fixtures & Units



Select Carpet: By-

Select Door Hardware: By-

Mirrors: By-

Select Closet Shelving: By-



Select Bathroom Accessories: By-



In:



In:

Final Inspection



Certificate of O

Certificate of O